

DRAINAGE LEGEND	
	FOUL DRAINAGE
	STORM DRAINAGE
	FOUL DRAINAGE ACCESS JUNCTION
	STORM DRAINAGE ACCESS JUNCTION
	INSPECTION CHAMBER
	SOIL VENT PIPE
	RAIN WATER PIPE
	RAINWATER PIPE AND GULLY TRAP
	FOUL WATER BACK INLET GULLY TRAP
	NEW EIR BOX
	ESB METER CABINET
	WATER MAINS
	FOUL DRAINAGE MANHOLE
	PROPOSED SOAKAWAY

NOTE:
 - ALL FINAL FOUL INSPECTION CHAMBERS FOR EACH UNIT TO BE 600mm DIA TO COMPLY WITH THE IRISH WATER STANDARDS FOR DEMARCATION CHAMBERS.
 - INSPECTION CHAMBERS TO BE 450mm DIA WHERE THE DEPTH OF INVERT IS BETWEEN 600-1000mm.
 - MANHOLES TO BE USED WHERE THE DEPTH OF INVERT IS GREATER THAN 1000mm OR WHERE THE DEPTH OF DEMARCATION CHAMBER EXCEEDS 1.2m.
 - ALL CHAMBERS WITHIN BLOC PAVING AREA ARE TO HAVE RECESSED CHAMBER COVERS.
 - SOIL VENT PIPES WITHIN 6m OF THE HEAD OF EACH RUN / BRANCH CONNECTION.

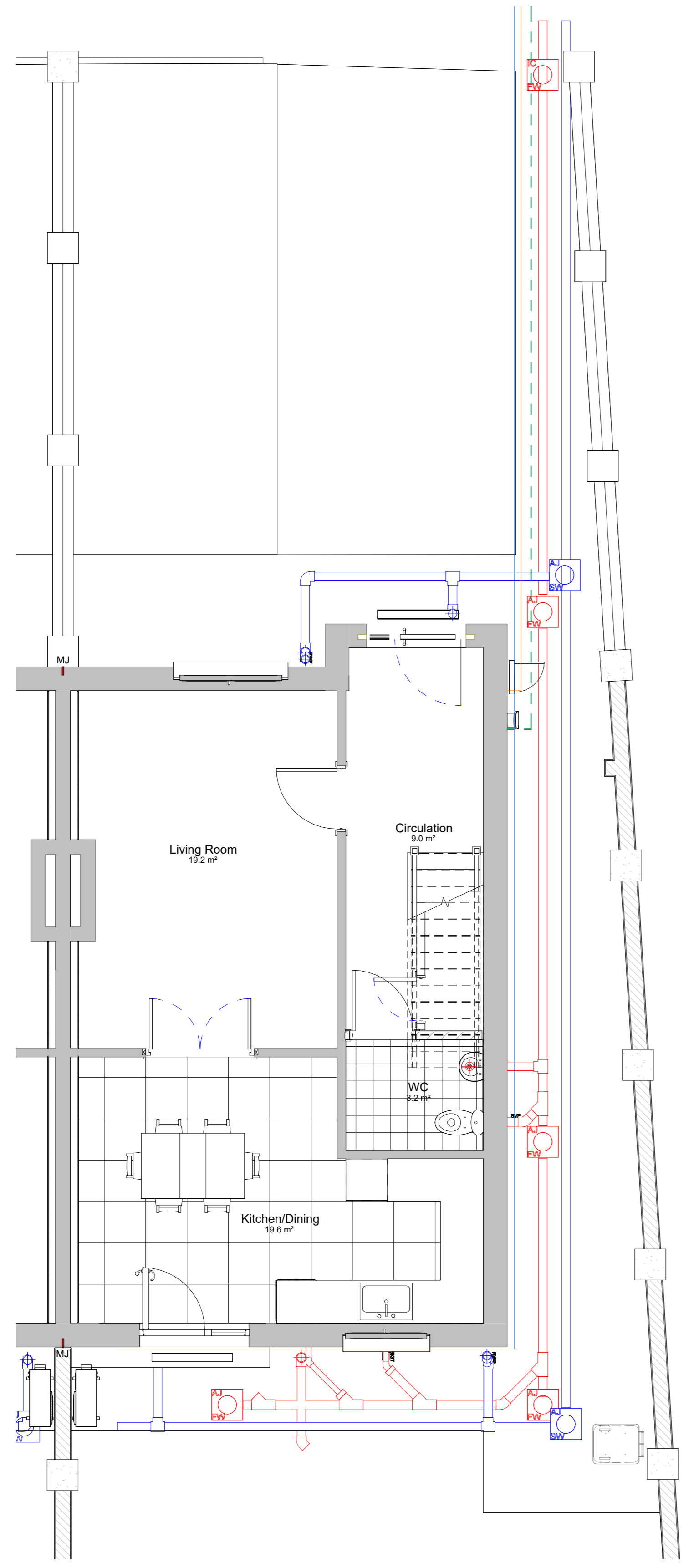

1 Ground Floor Drainage Plan
1 : 50

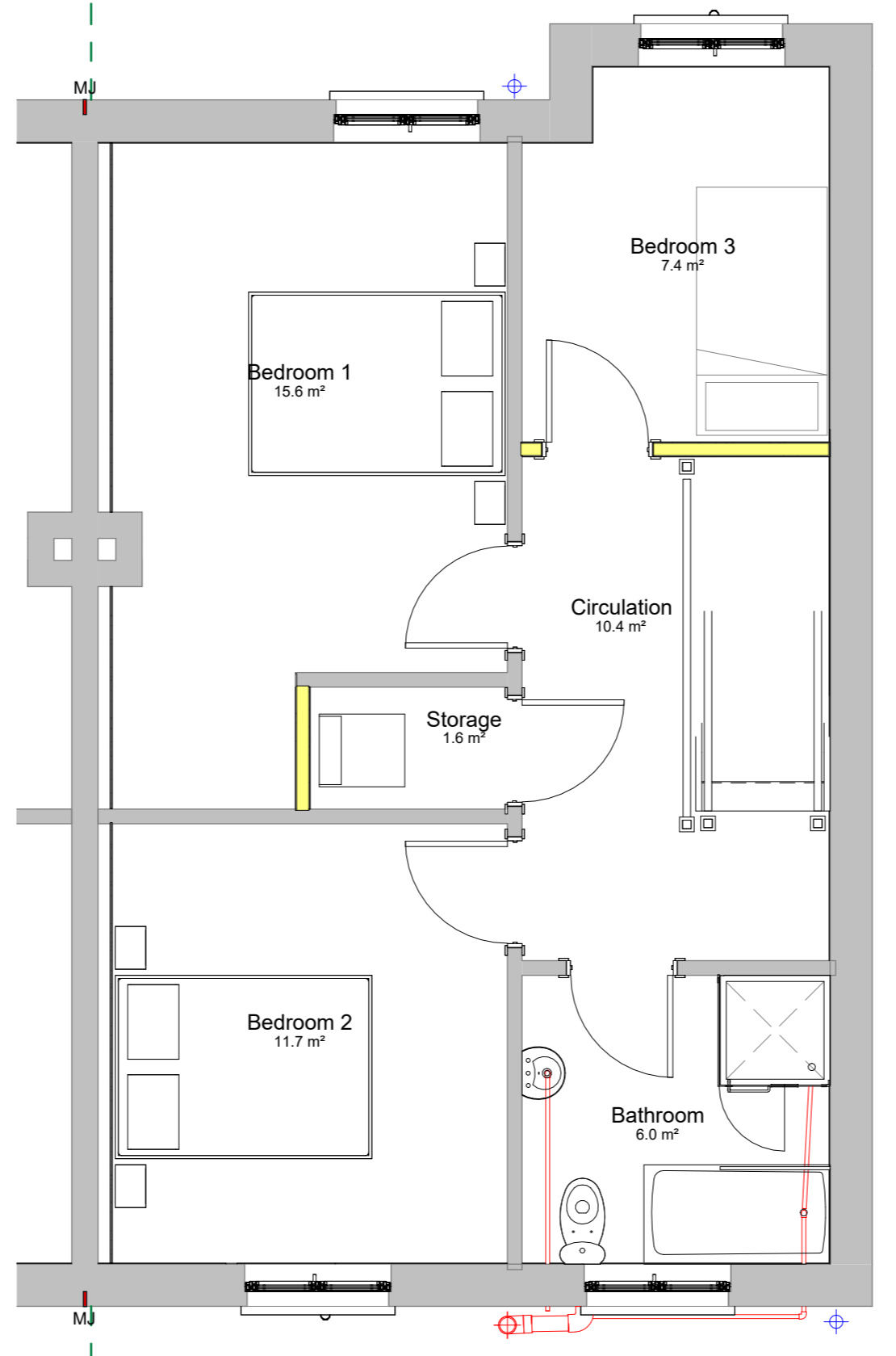

2 FF Drainage Plan
1 : 50

KEYNOTE LEGEND1	
Key Value	Keynote Text
01.	Replacing roof tiles - Selected concrete roof tile, clipped and nailed on every row, on 35 x 44mm tiling battens. (To match existing.)
02.	Install eaves ventilation tray to maintain ventilation space to attic between insulation & roof membrane.
03.	Mechanical Air Extract Exhaust Through Roof Vent Tile
04.	Two roof vent tiles to be provided and front and rear. (Total : 4 no.)
05.	Replacing felt and battens and fireproofing on party wall and soffit box.
06.	Replacement of gable ladders and four roof trusses.
07.	Allow Up To 1.0m For The Making Good/Replacement Of Tiles, Timber Battens, Roof Membrane, Soffit/Fascia, Gutters, Downpipes to third party property.
08.	Splicing the end of all rafters for new black fascia and soffit board. Refer to DWG 3001 Detail 07 Spliced Rafter Detail.
09.	Replacing valley timber.
10.	New Black uPVC Fascia, soffit, downpipes and gutters with Dry Verge System to gable.
18.	New windows (RAL 7015) & doors (3no door colour finishes to be provided.)
19.	25mm insulated plasterboard reveal of all windows and doors. New airtightness tape and membrane to all window and door opes.
20.	New ESB Box and Eircom Box and EV Charger supply point (Shown on M&E Layouts.)
21.	Cut expansion joint at front, rear and side gable walls to install Helifix bar at 450 vertical centres at each side of the expansion joint.
25.	Centralised mechanical extract ventilation. Passive wall vent - TL100DE to each room.
27.	Chimney to be blocked up and taken down to below roof level.
28.	Replace all ceiling at GF = Ground Floor - 15mm plasterboard sheets & skimmed.
29.	Replace all ceiling at FF = First Floor - 15mm plasterboard sheets & skimmed.
31.	Insulating stud wall in bathroom
32.	New 18mm OSB3 tongue and groove flooring. Use 18mm Moisture resistant board in bathrooms
33.	New internal doors and architrave and skirting.
34.	New window boards to all windows.
35.	New Sanitary Fittings
36.	New kitchen units
38.	Replace footpath
40.	Replace driveway
41.	Boundary fence walls to rear and side (1.8m) and front sides (1.2m)
42.	3 coats of paint to external walls. Include for power washing and moss treatment.
44.	Attic hatch door must be airtight with isolation. (Stira or similar approved.)

Note:
 Use figured dimensions only: do not scale drawings -Read in conjunction with specification and consultant's drawings -Report any discrepancies in drawings to architect and obtain instructions before putting work in hands -Check all dimensions on site. This drawing is copyright © 2024 of TA Group, Corrahoor, Kiltimagh, Mayo, and may not be reproduced, in whole or part, without TA Group prior consent.

No	Date	Description	Issued by	Issued to
00	20.03.2026	Tender Submission	CE	All

				Accept Code S
Project: Shannon Valley - House Type 03 Client: Roscommon County Council Sheet: HT03B-DrainagePlans(No. 49)		Date: 10/22/25 Dwg No: 25020-X-HT03B-X-X-DR-TA-AR-1004		Drawn by: CE Checked by: DR Project number: 25020 Scale: 1 : 50 Rev: 00 Purpose Code P1